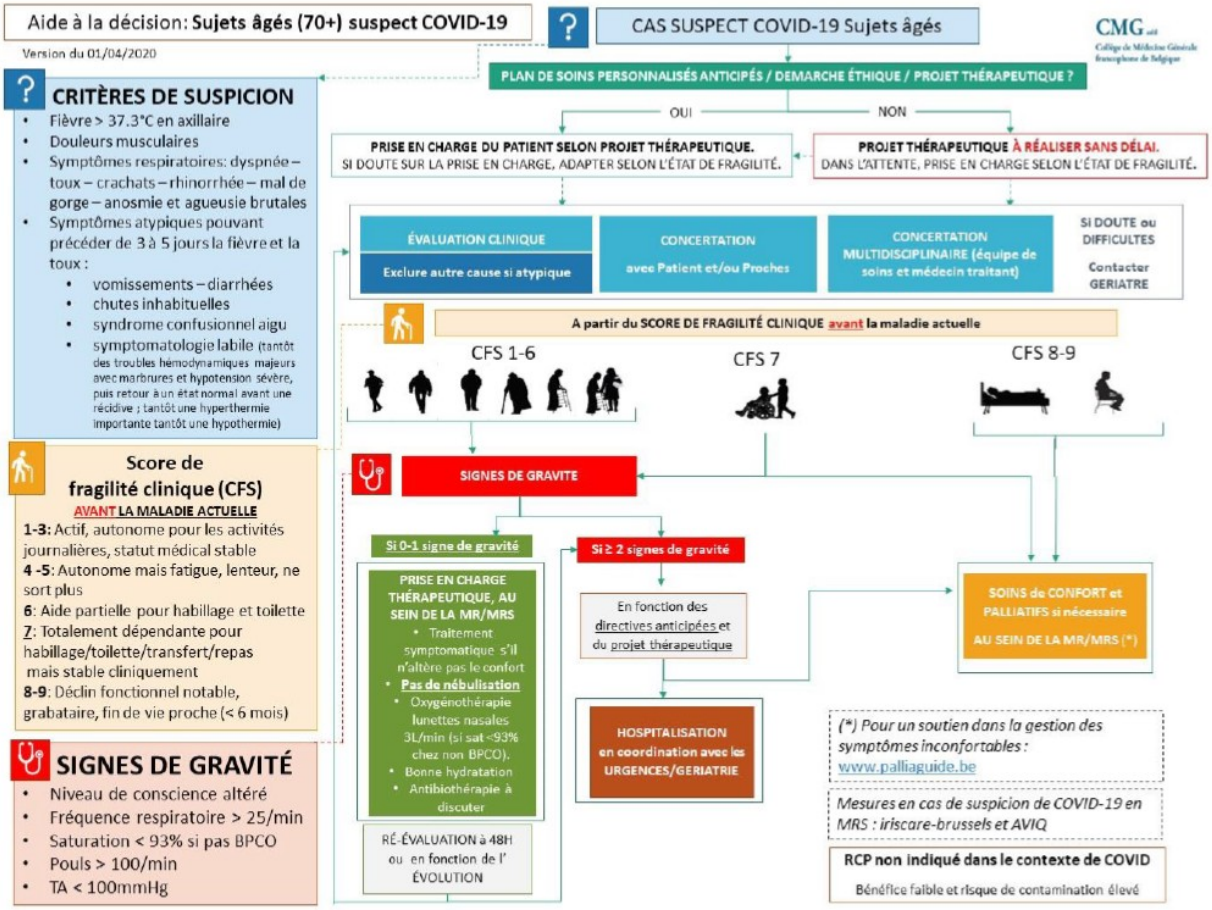Annexe 1 – Algorithme de prise en charge de patients âgés COVID (Aframeco)